GSA

GSA Greater Southwest Region

February 25, 2010

MEMORANDUM FOR FEDERAL AGENCIES

FROM: JOSEPH C. POTTER, REALTY SPECIALIST
REAL PROPERTY UTILIZATION AND DISPOSAL DIVISION (7PZ)

SUBJECT: Notice of Availability of Excess Real Property
Amistad National Recreation Area Railroad Easement
Amistad National Recreation Area
Del Rio, Val Verde County, Texas
(GSA Control No. 7-I-TX-0710)

The real property described on the attached sheet was reported excess, is hereby offered to other Federal agencies for possible utilization pursuant to the provisions contained in 40 USC 101, et. seq., and in accordance with procedures established by the Federal Management Regulations 41 CFR 102-75.

The purpose of this notice is to determine whether there is any further Federal Government need for this property, in the absence of which the property will be determined surplus to the needs and responsibilities of the Federal Government and disposed of in accordance with existing laws and regulations.

You are requested to advise this office not later than March 26, 2010, in the event your agency has an interest in acquiring this property. Please communicate with this office at 817-978-4240, if you desire any further information.

Attachment

U.S. General Services Administration
819 Taylor Street
Fort Worth, TX 76102-6195
www.gsa.gov

Report of Real Property Available for Transfer to Federal Agencies

NOTICE OF SCREENING

This property is being reported as excess and available for transfer to other Federal Agencies

Date of Notice (mm/dd/yyyy)	02/25/2010	Date of Expiration (mm/dd/yyyy)	03/26/2010

LAND HOLDING AGENCY AND BUREAU INFORMATION

Agency and Bureau Name	National Park Service - Intermountain Region	State	Colorado
Contact Name	Robert Hiller	Zip Code (5+4)	80228
Street	12795 West Alameda Parkway	Telephone Number	303-969-2621
City	Lakewood	E-mail Address	robert_hiller@nps.gov

PROPERTY NAME AND LOCATION

Property Title or Name	Amistad NRA Railroad Easement	City	Del Rio
Installation Name	Amistad National Recreation Area	State	TX
Address		Zip Code (5+4)	78841
		County	Val Verde
Date Available for Initial Occupancy (mm/dd/yyyy)	02/25/2010	Country	
Date Available for 100% Occupancy (mm/dd/yyyy)	02/25/2010	Longitude/Latitude	29*31'31.15"N 101*04'10.70"W

PROPERTY IDENTIFIER AND DESCRIPTION

Complete the section below for each building, structure, or land reported as excess, associated with this disposal. If there are more than 8 assets, complete the "Continuation Page" listing the Real Property Unique Identifier (RPUID), Size, Property Type and Use, and Restriction for all remaining assets. More than one continuation page may be used if needed.

REAL PROPERTY UNIQUE IDENTIFIER (RPUID)	PROPERTY SIZE		PROPERTY TYPE AND USE			PROPERTY RESTRICTIONS
	SIZE	UNIT OF MEASURE	BUILDING	STRUCTURE	LAND	
7-I-TX-710	3.75	Acreage			19 Vacant	7 Easements

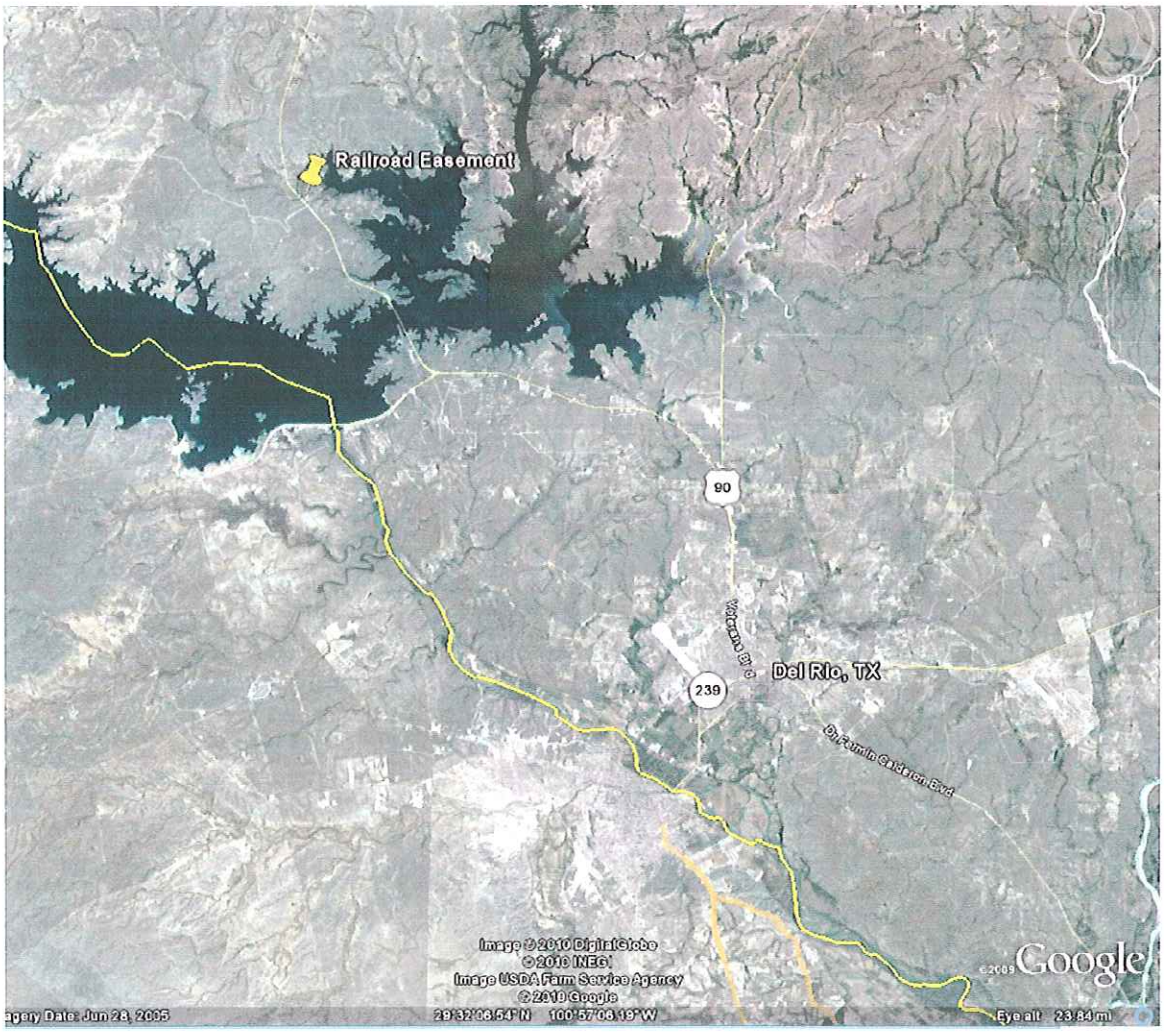

Location Map