GSA Greater Southwest Region

September 9, 2009

MEMORANDUM FOR FEDERAL AGENCIES

FROM: Patrick M. Ball, Realty Specialist
Real Property Utilization and Disposal Division (7PZ)

SUBJECT: Notice of Availability of Excess Real Property
Johnson and Hydro Dormitories (Buildings 743 and 744)
Glacier National Park, West Glacier, MT 59936
(GSA Control Number 7-I-MT-0544)

The real property described on the reverse side, having been reported excess, is hereby offered to other Federal agencies for possible utilization pursuant to provisions contained in 40 USC 101, et. seq., and in accordance with procedures established by the Federal Management Regulations 41 CFR 102-75.

The purpose of this notice is to determine whether there is any further Federal Government need for this property, in the absence of which the property will be determined surplus to the needs and responsibilities of the Federal Government and disposed of in accordance with existing laws and regulations.

You are requested to advise this office not later than October 9, 2009, in the event that your agency has an interest in acquiring this property. Please call me at (817) 978-4246 or patrick.ball@gsa.gov if you need any further information.

Attachment

U.S. General Services Administration
819 Taylor Street
Fort Worth, TX 76102-6195
www.gsa.gov

Report of Real Property Available for Transfer to Federal Agencies

NOTICE OF SCREENING

This property is being reported as excess and available for transfer to other Federal Agencies

Date of Notice (mm/dd/yyyy)	09/09/2009	Date of Expiration (mm/dd/yyyy)	10/09/2009

LAND HOLDING AGENCY AND BUREAU INFORMATION

Agency and Bureau Name	Department of Interior, National Park Service	State	Montana
Contact Name	Cheril A. Pilgrim	Zip Code (5+4)	59936
Street	Glacier National Park, attn: Property Management	Telephone Number	(406) 888-7950
City	West Glacier	E-mail Address	

PROPERTY NAME AND LOCATION

Property Title or Name	Johnson and Hydro Dormitories	City	West Glacier
Installation Name		State	Montana
Address	Glacier National Park	Zip Code (5+4)	59936
		County	Flathead
Date Available for Initial Occupancy (mm/dd/yyyy)	09/09/2009	Country	USA
Date Available for 100% Occupancy (mm/dd/yyyy)	09/09/2009	Longitude/Latitude	42.29N, 113.95W

PROPERTY IDENTIFIER AND DESCRIPTION

Complete the section below for each building, structure, or land reported as excess, associated with this disposal. If there are more than 8 assets, complete the "Continuation Page" listing the Real Property Unique Identifier (RPUID), Size, Property Type and Use, and Restriction for all remaining assets. More than one continuation page may be used if needed.

REAL PROPERTY UNIQUE IDENTIFIER (RPUID)	PROPERTY SIZE		PROPERTY TYPE AND USE			PROPERTY RESTRICTIONS
	SIZE	UNIT OF MEASURE	BUILDING	STRUCTURE	LAND	
7-I-MT-0544-AA	1812	Square Feet	31 Dormitories			
7-I-MT-0544-AB	678	Square Feet	31 Dormitories			

ATTACHMENT 'A'

Johnson Dorm Building 744 located on
North Half of Lot 1, Section 23, Township 33 North, Range 19 West
Flathead County, Montana

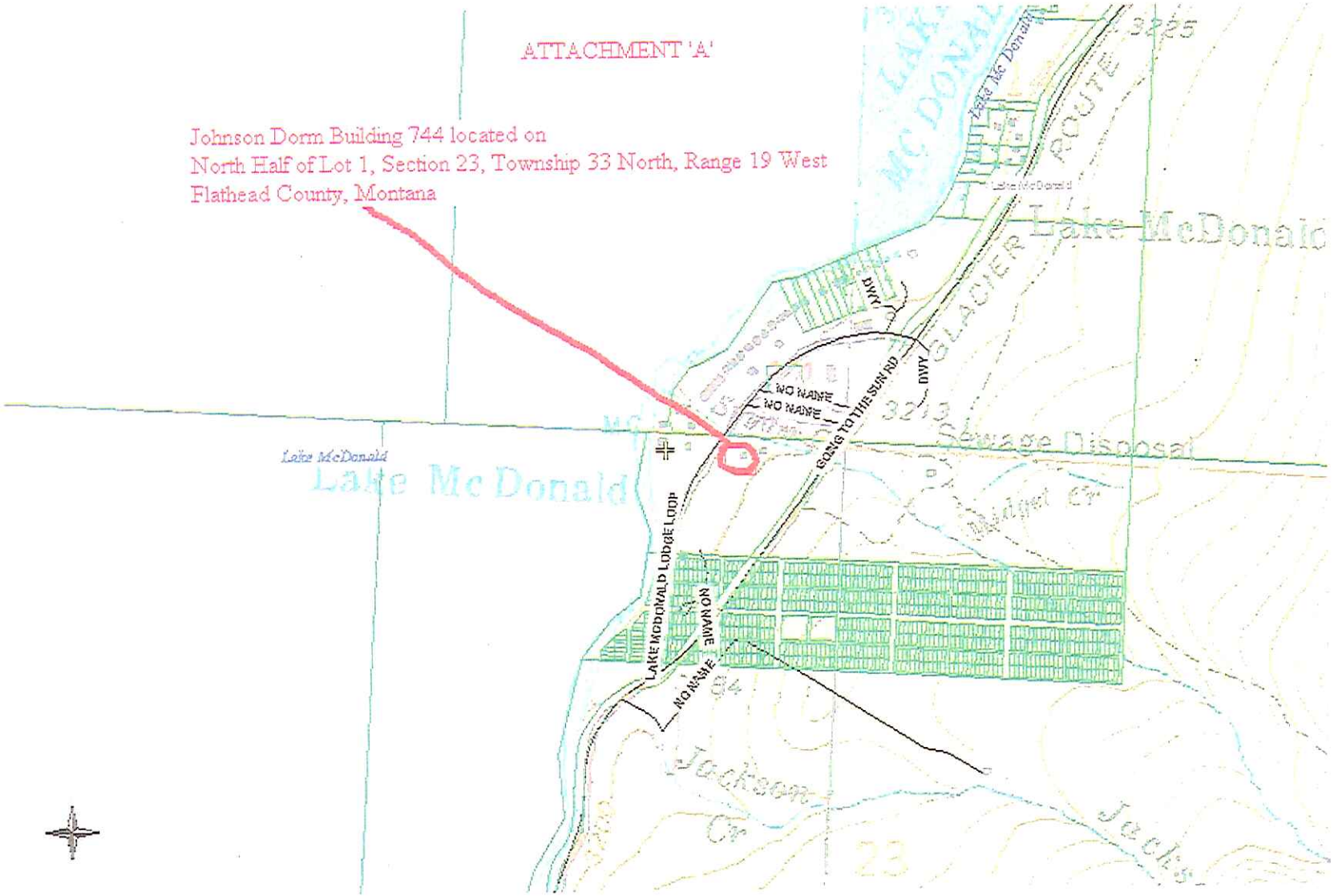
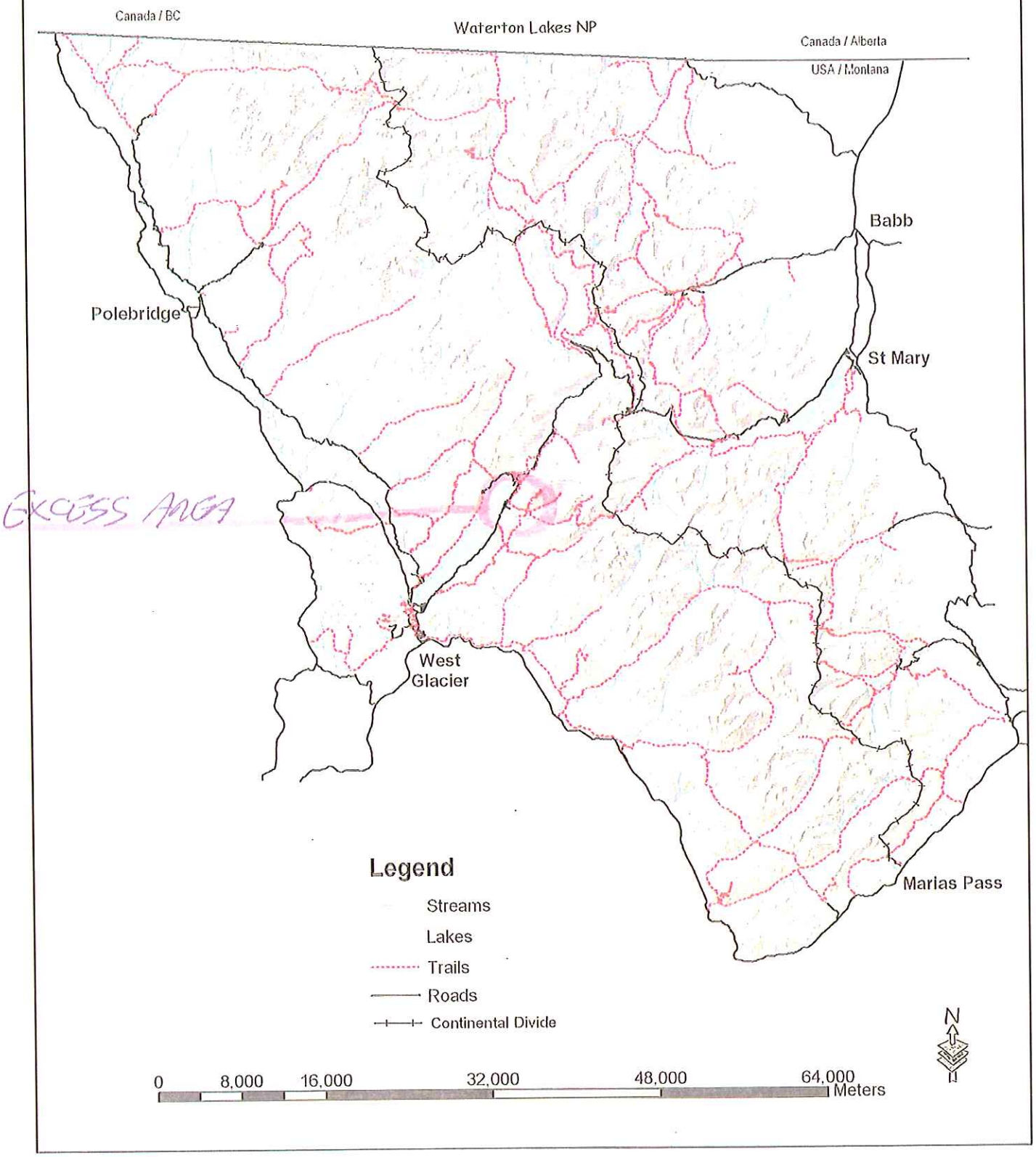
Glacier National Park