FEDERAL OFFICE BLDG
106 S15 OMAHA, NE
BASEMENT

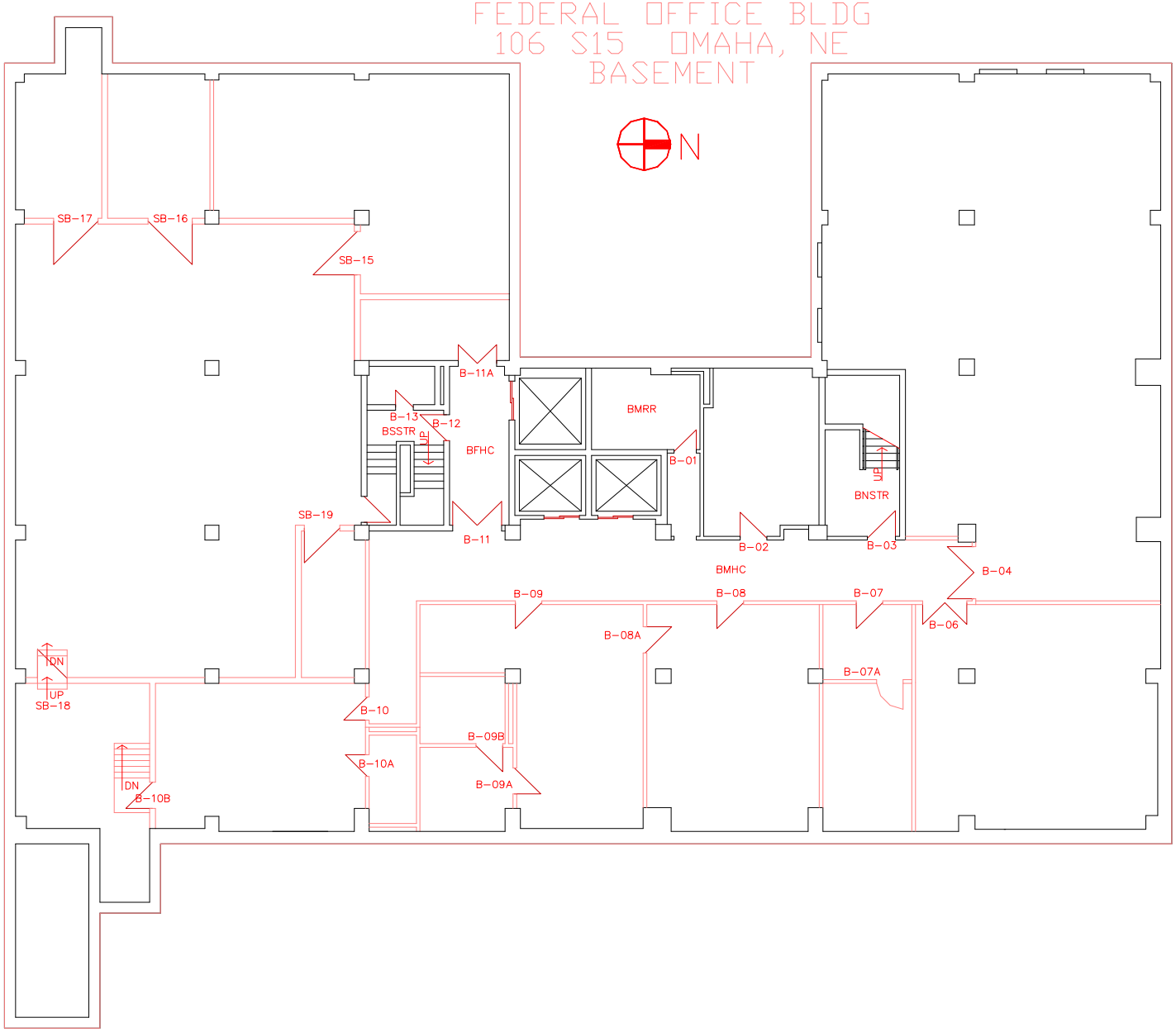

NE0032ZZ
FL-B
11,084

FEDERAL OFFICE BLDG
106 S15 OMAHA, NE
1ST FLOOR

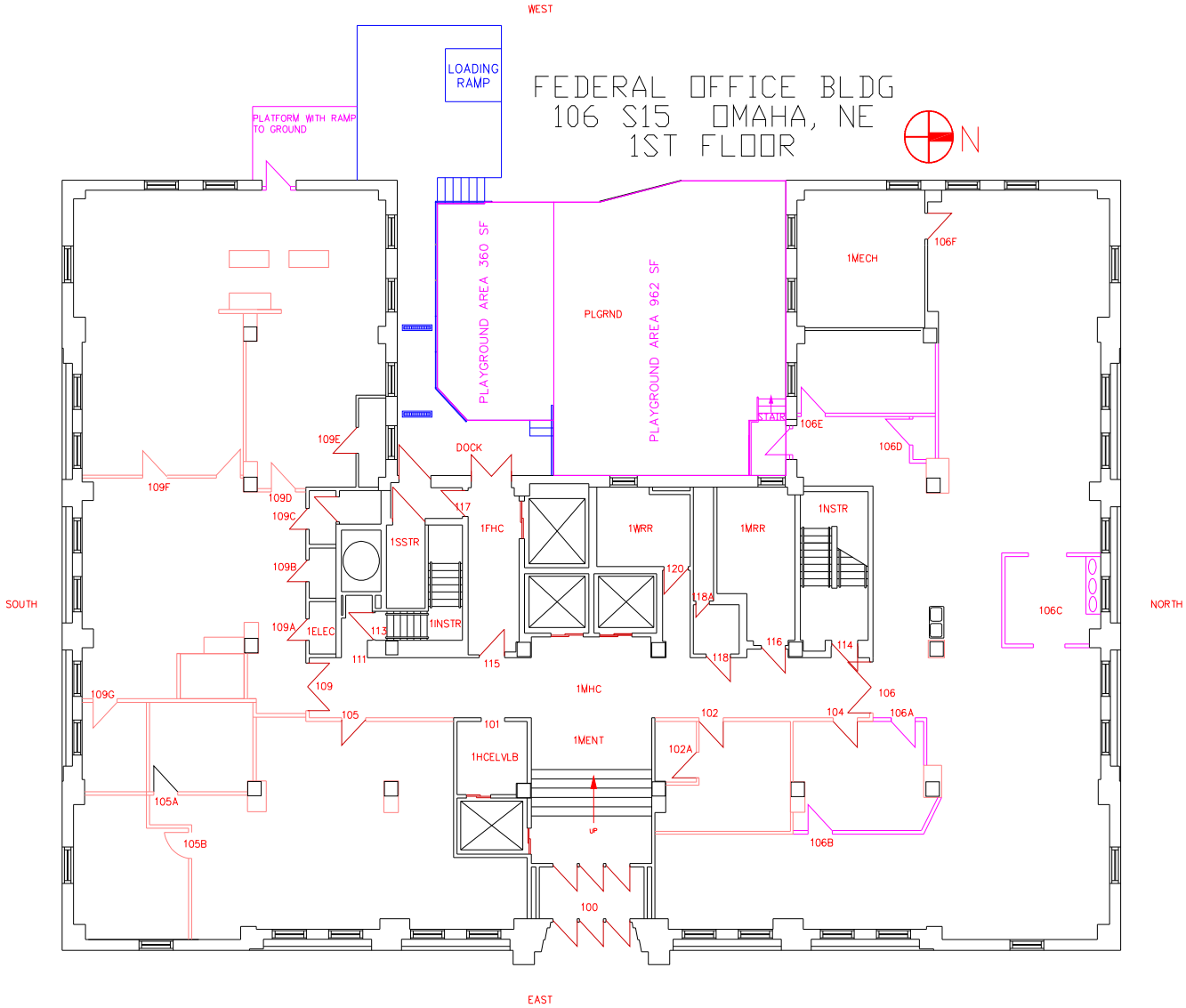

FEDERAL OFFICE BLDG
106 S15 OMAHA, NE
2ND FLOOR

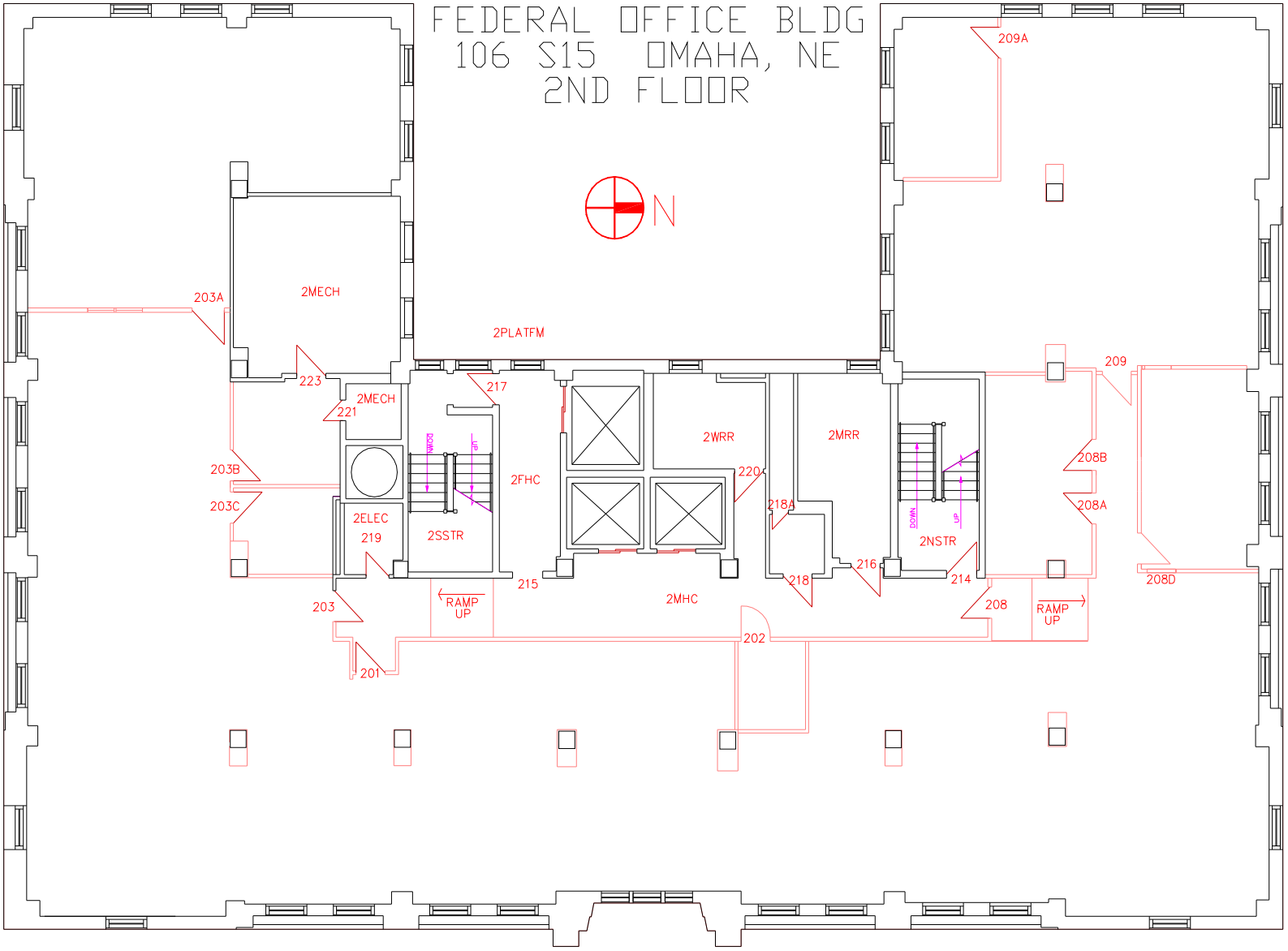

FEDERAL OFFICE BLDG
106 S. 15 OMAHA, NE
3RD FLOOR

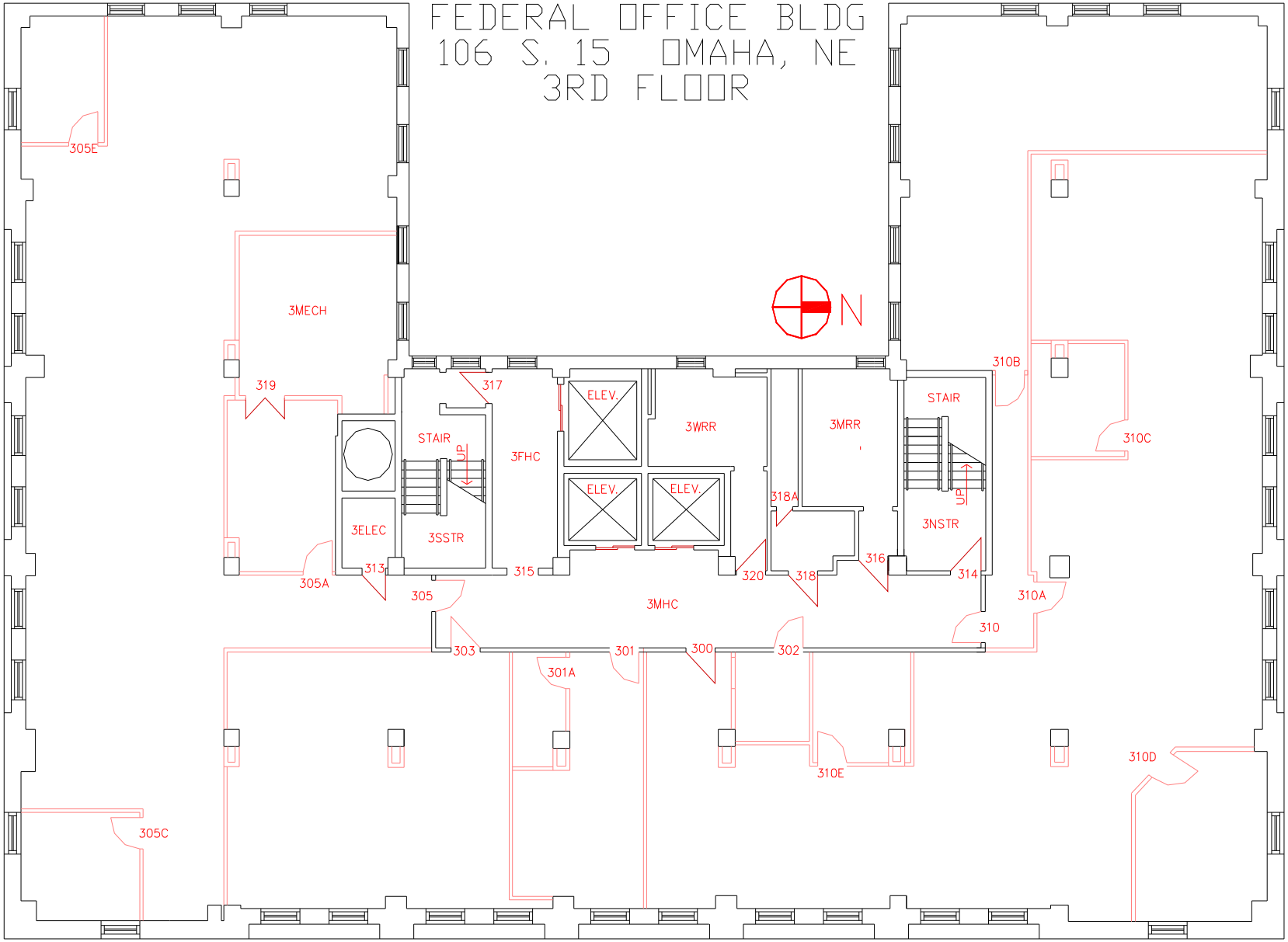

FEDERAL OFFICE BLDG
106 S15 OMAHA, NE
4TH FLOOR

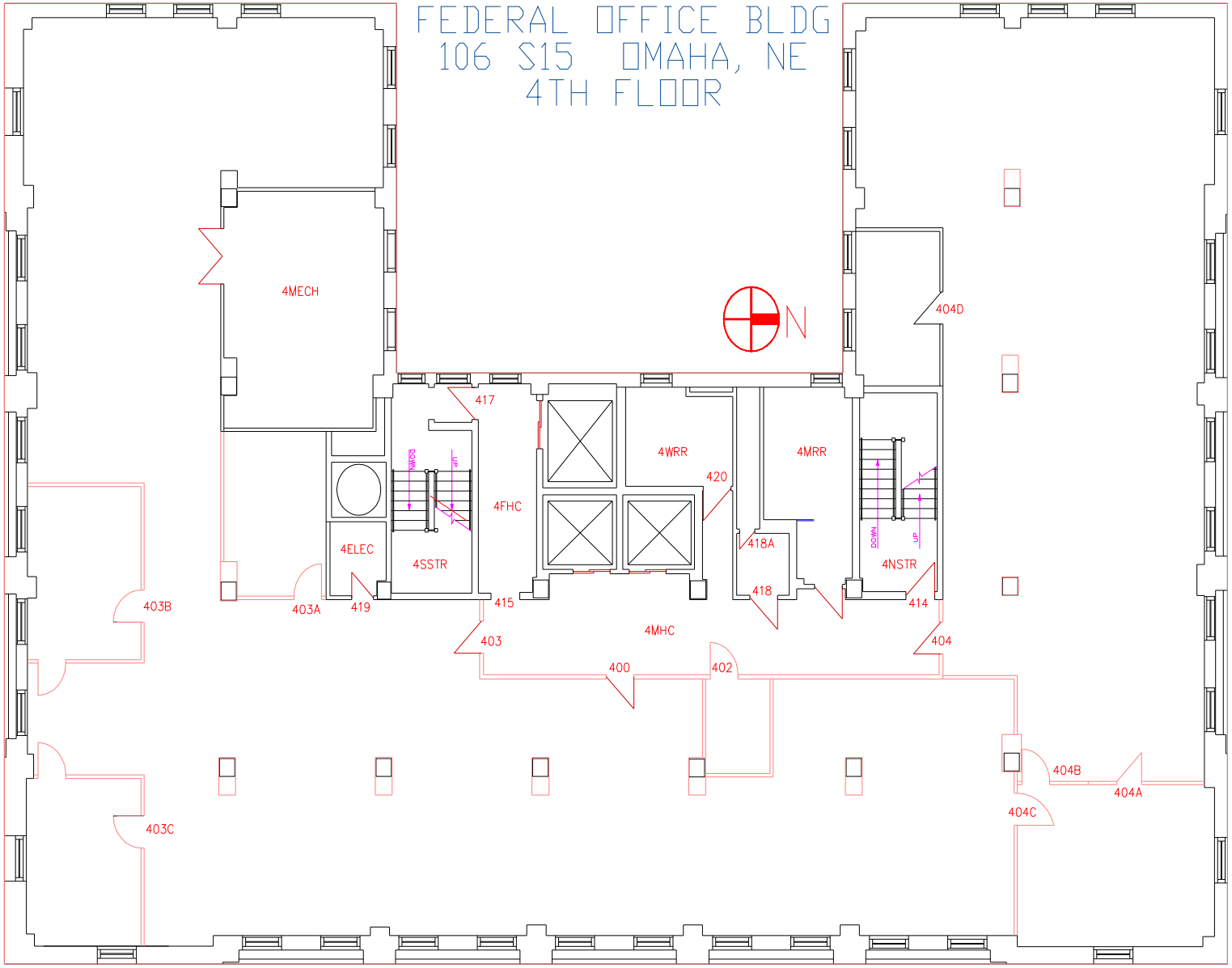

FEDERAL OFFICE BLDG
106 S15 OMAHA, NE
5TH FLOOR

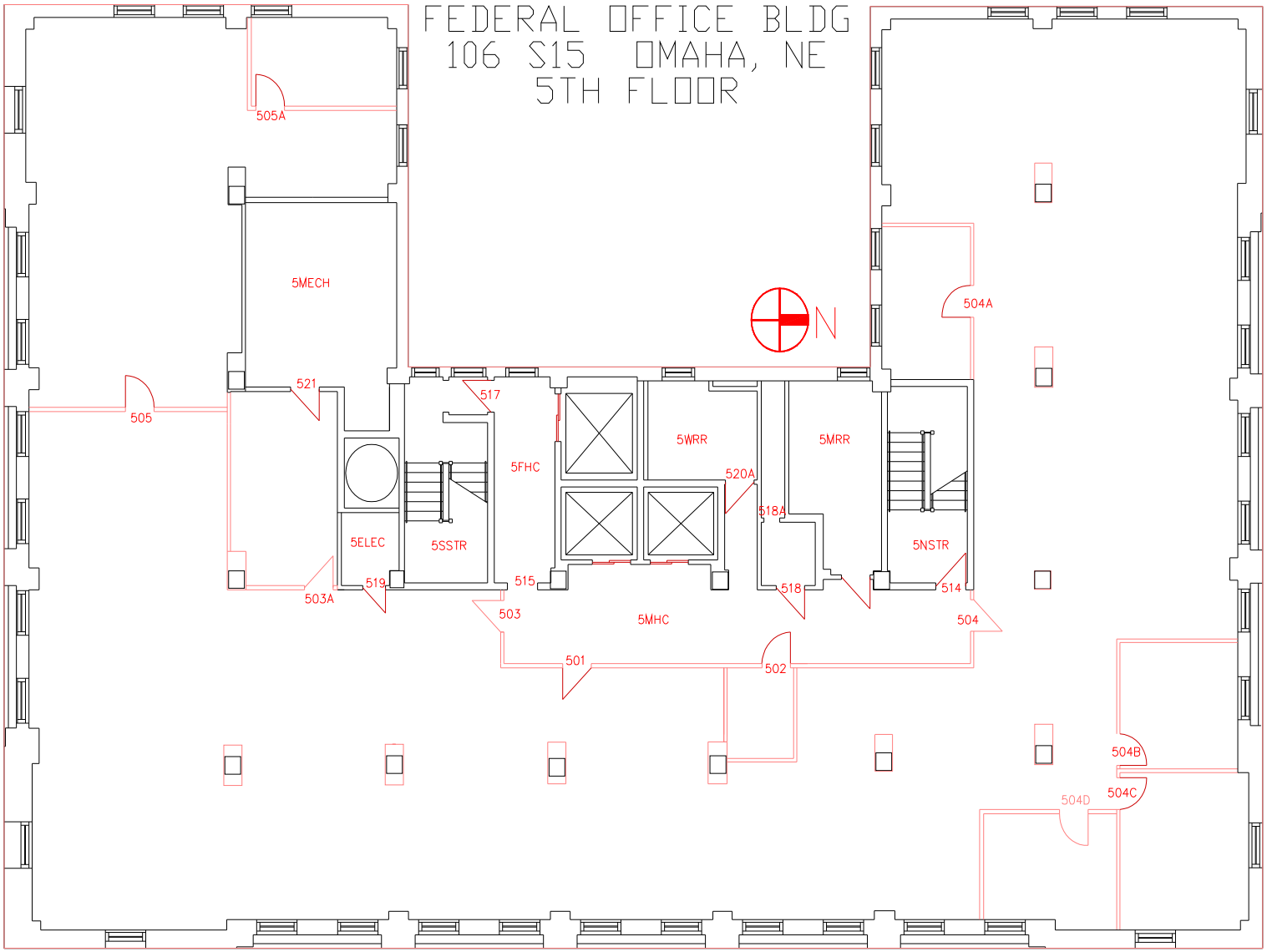

FEDERAL OFFICE BLDG
106 S15 OMAHA, NE
6TH FLOOR

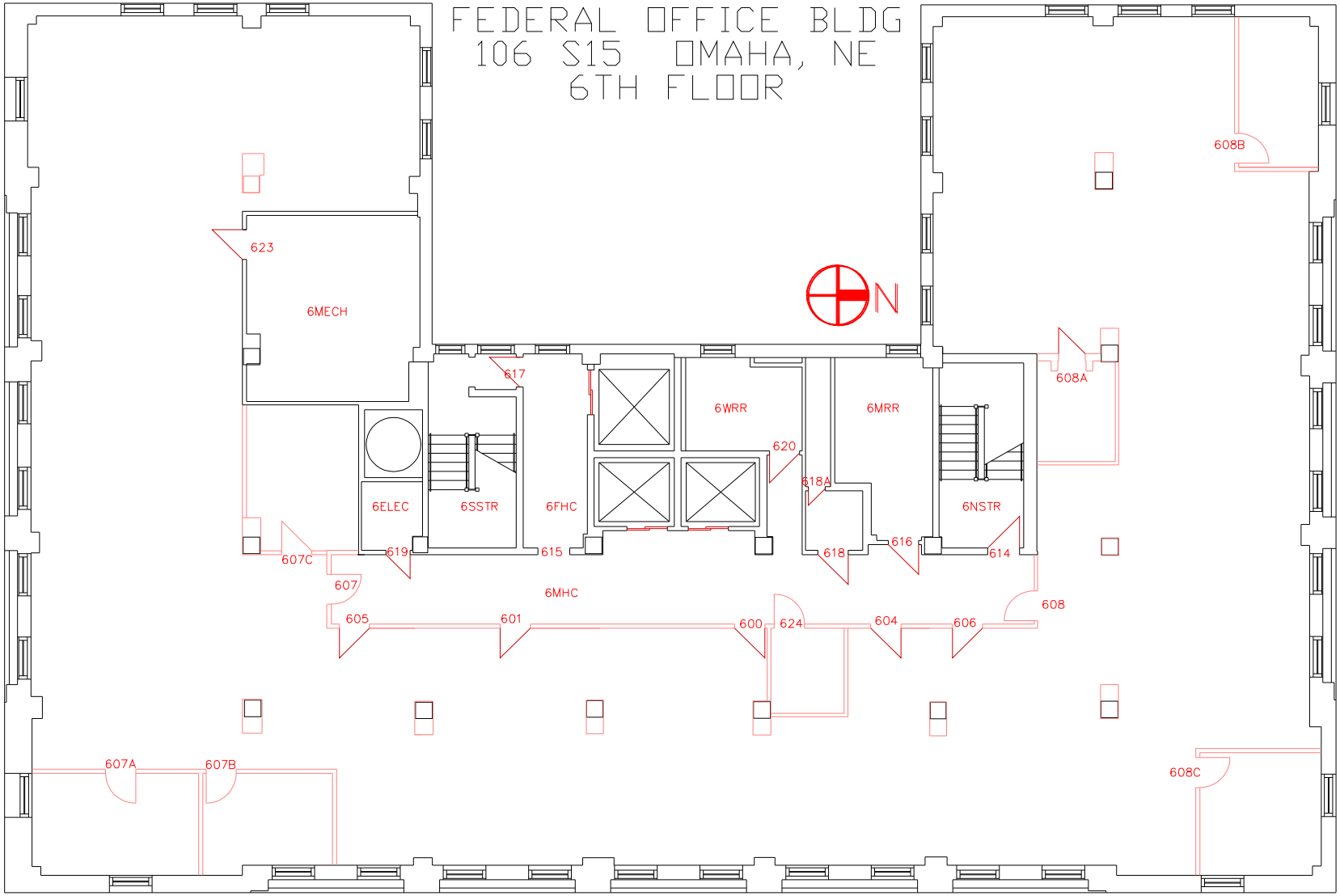

FEDERAL OFFICE BLDG
106 S15 OMAHA, NE
8TH FLOOR

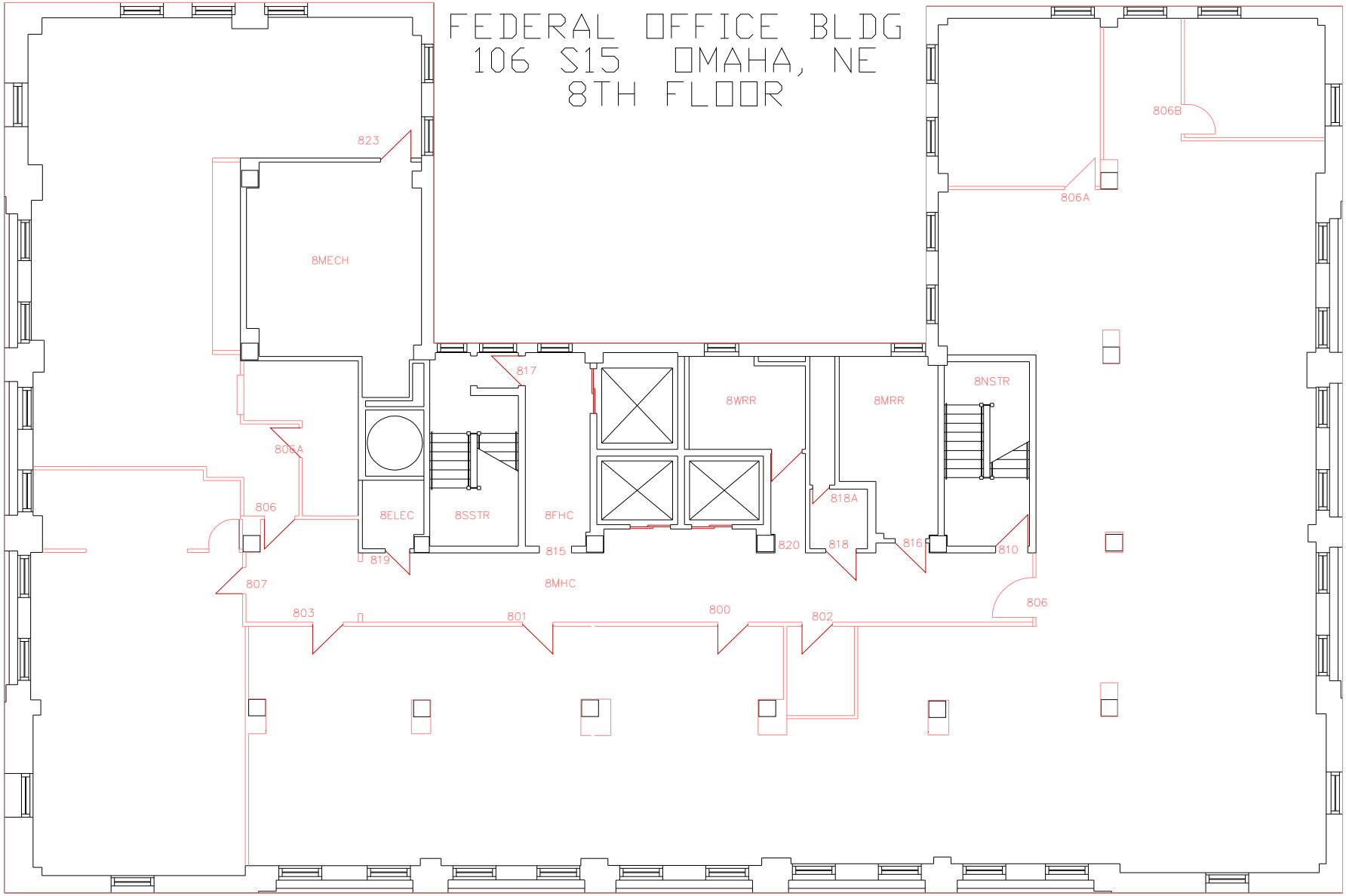

FEDERAL OFFICE BLDG
106 S15 OMAHA, NE
8TH FLOOR

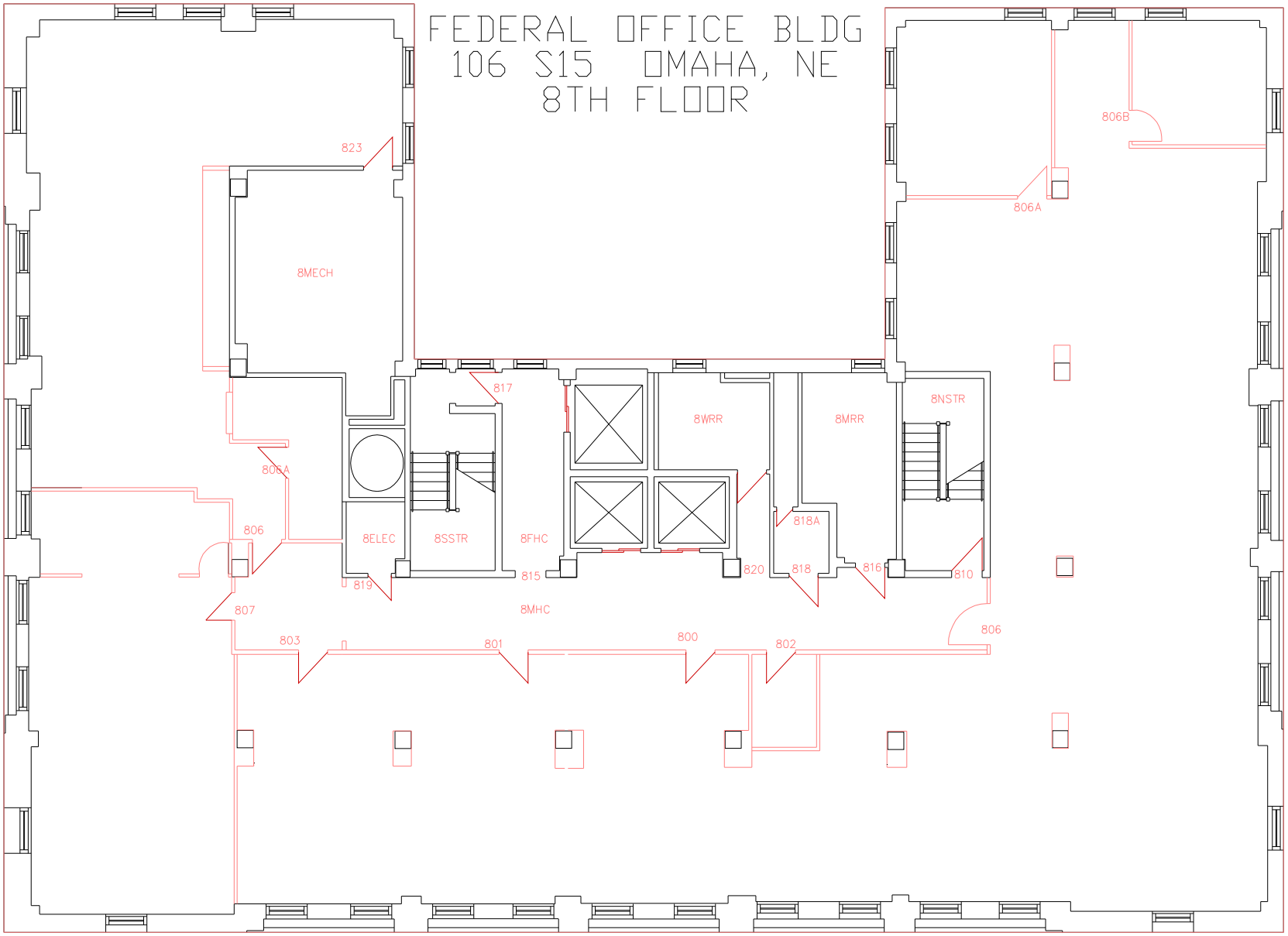

FEDERAL OFFICE BLDG
106 S15 OMAHA, NE
9TH FLOOR

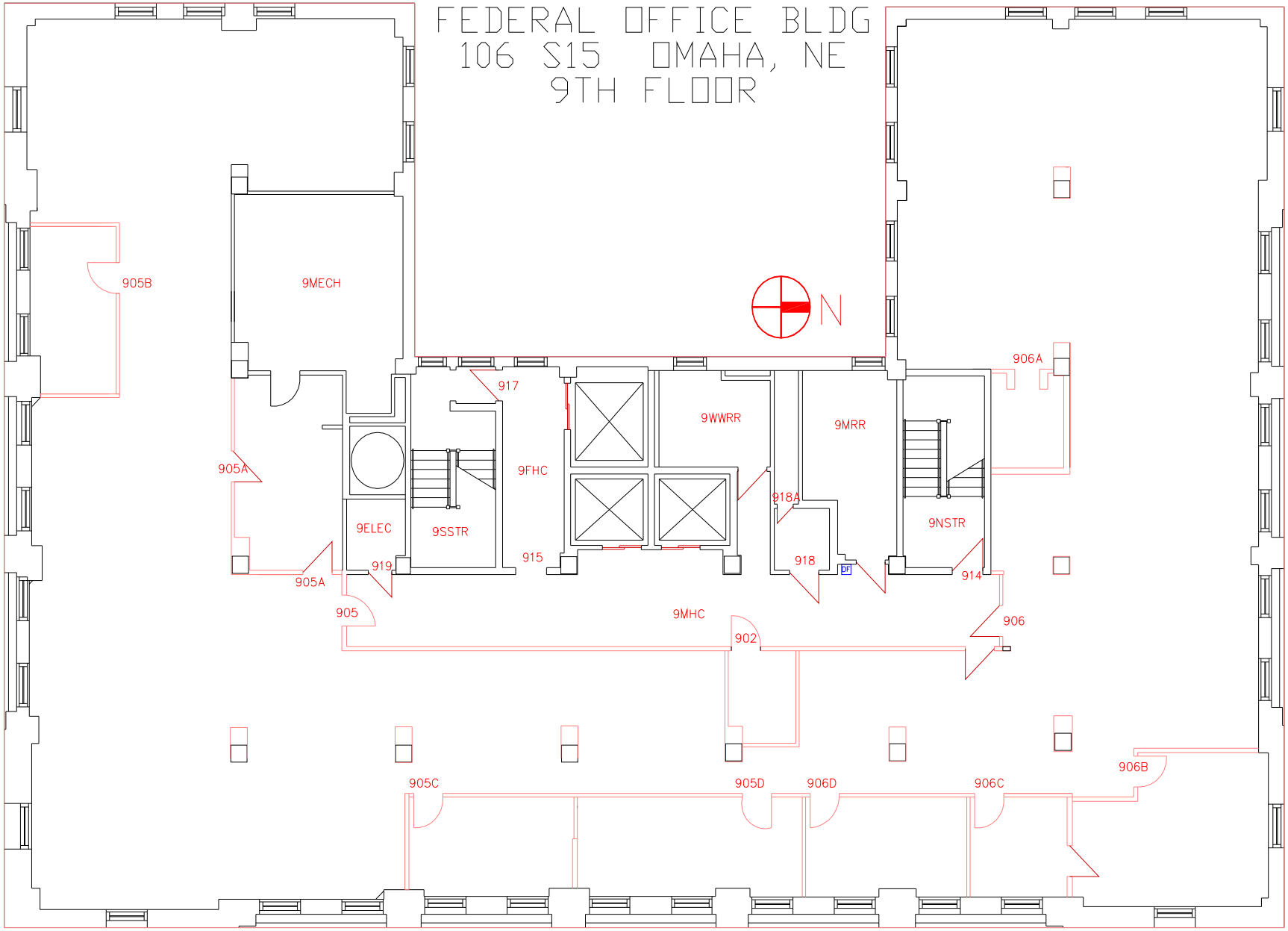

FEDERAL OFFICE BLDG
106 S15 OMAHA, NE
10TH FLOOR

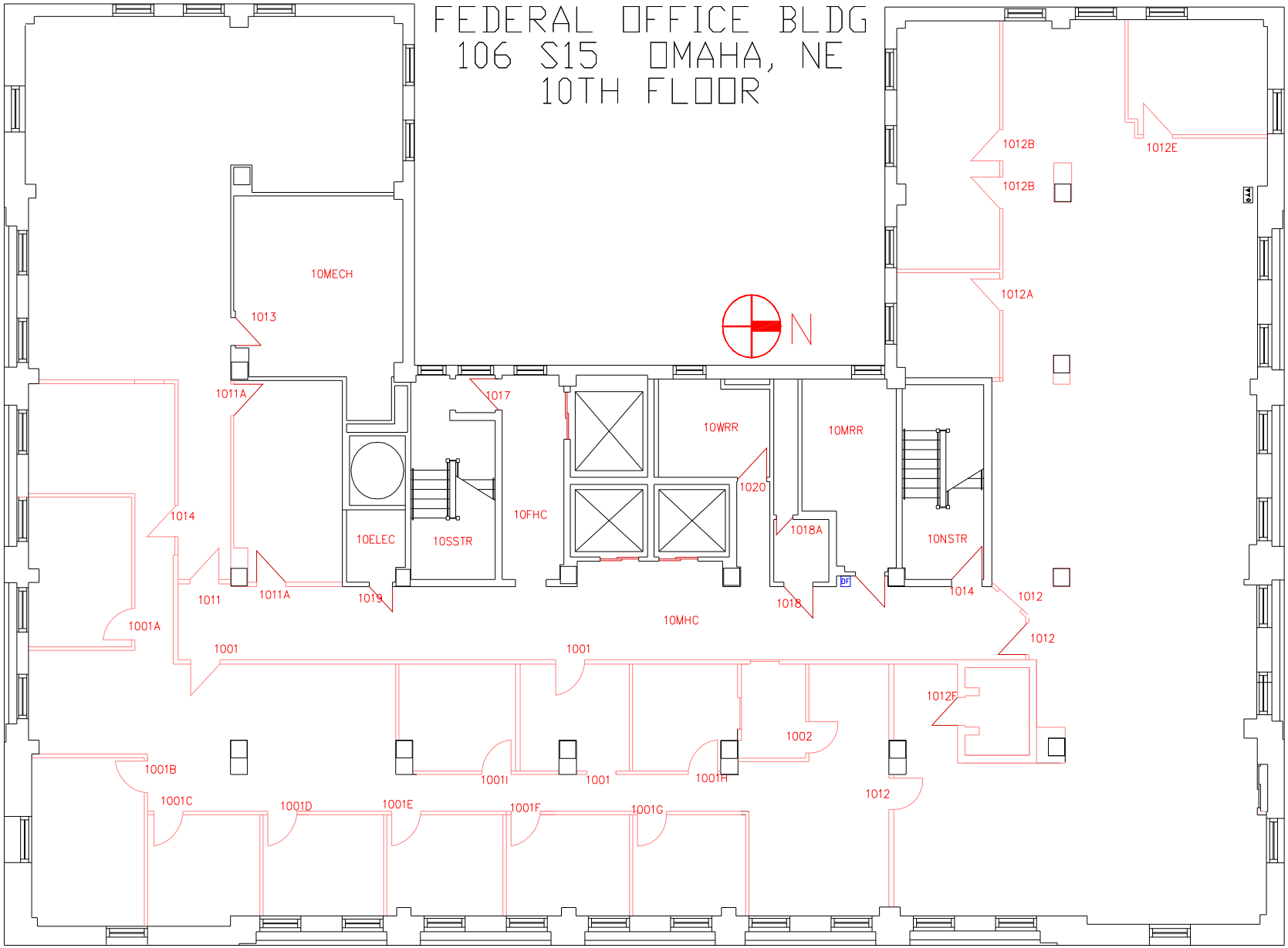

FEDERAL OFFICE BLDG
106 S15 OMAHA, NE
10.5TH FLOOR

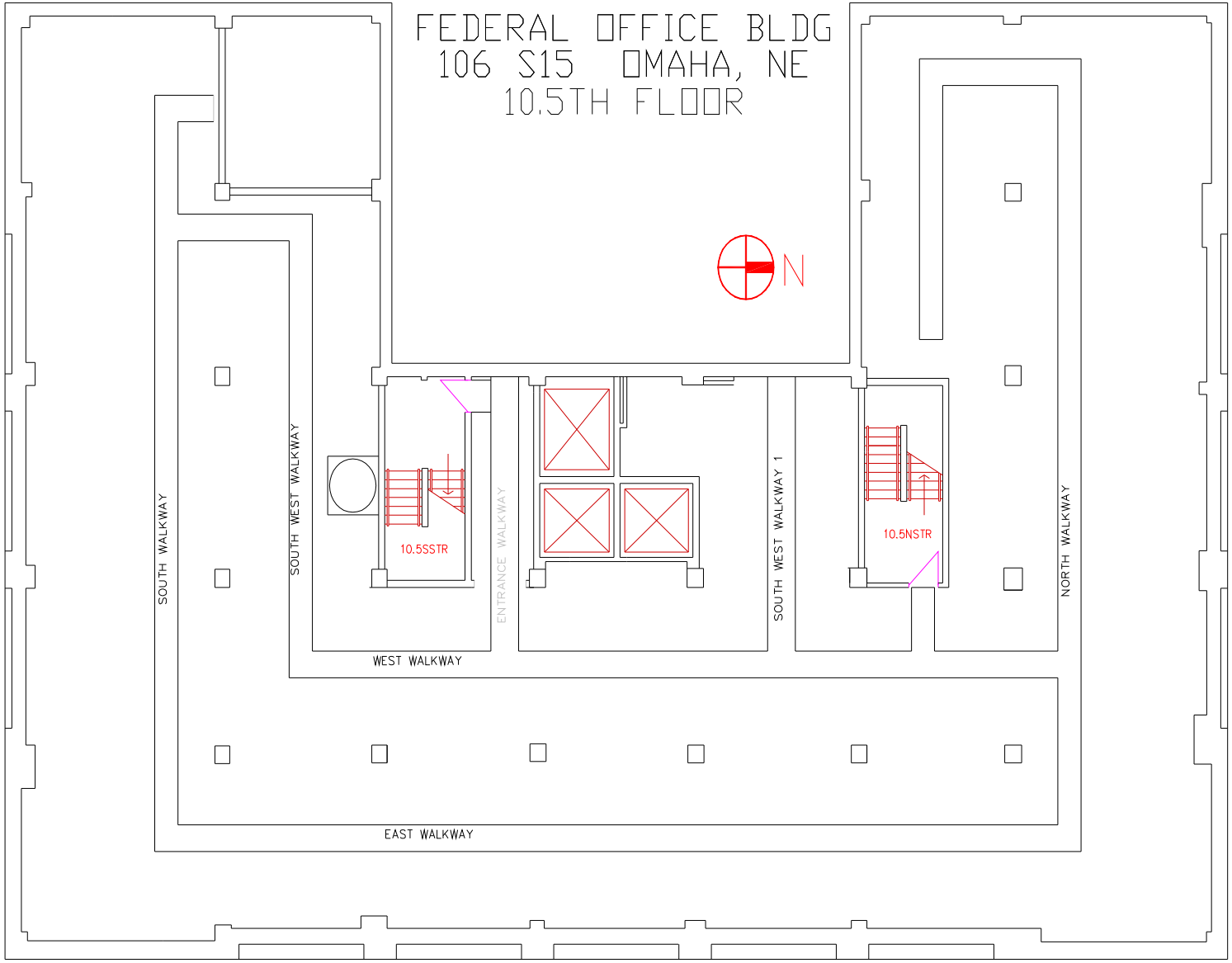

FEDERAL OFFICE BLDG
106 S15 OMAHA, NE
11TH FLOOR

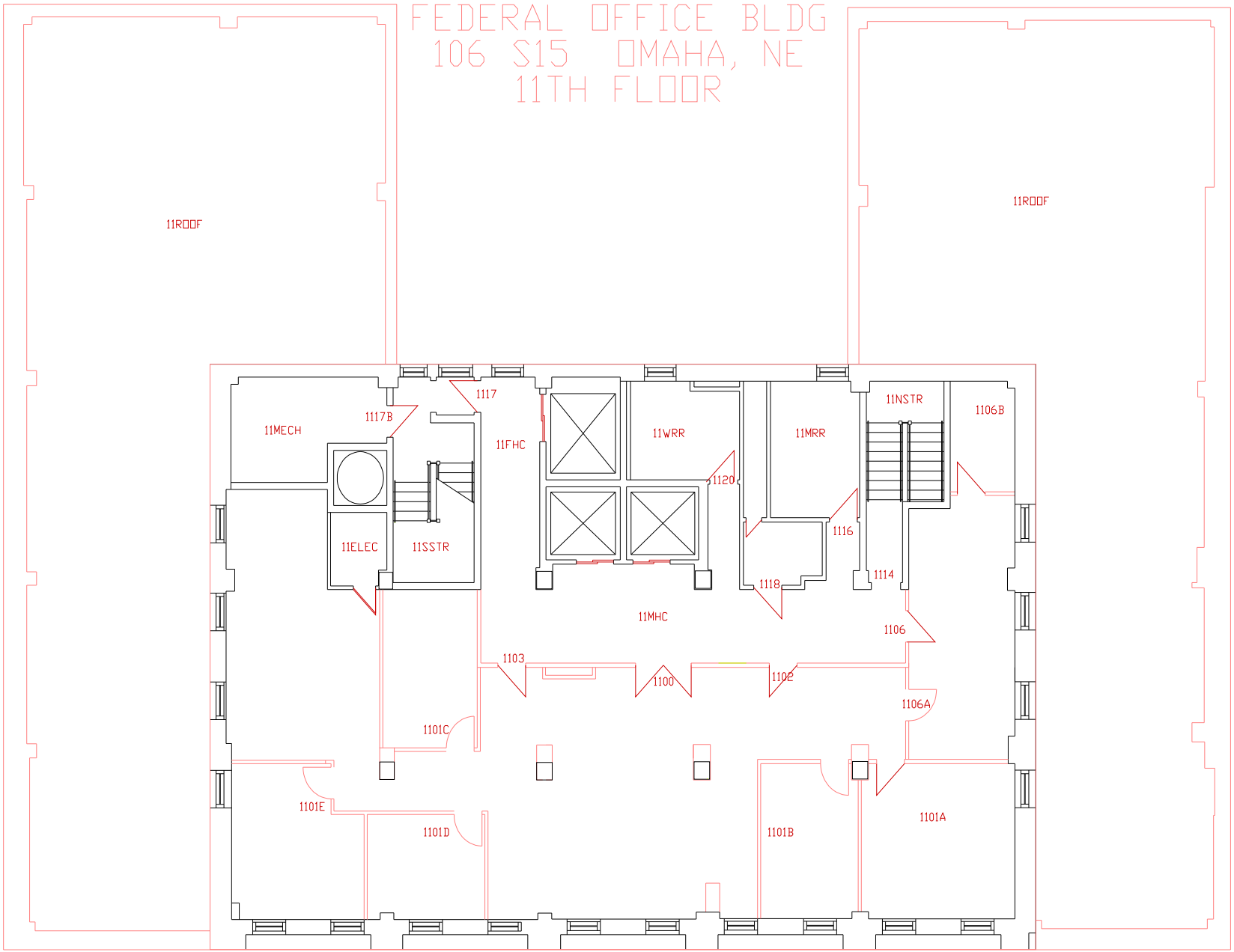

FEDERAL OFFICE BLDG
106 S. 15 OMAHA, NE
12TH FLOOR

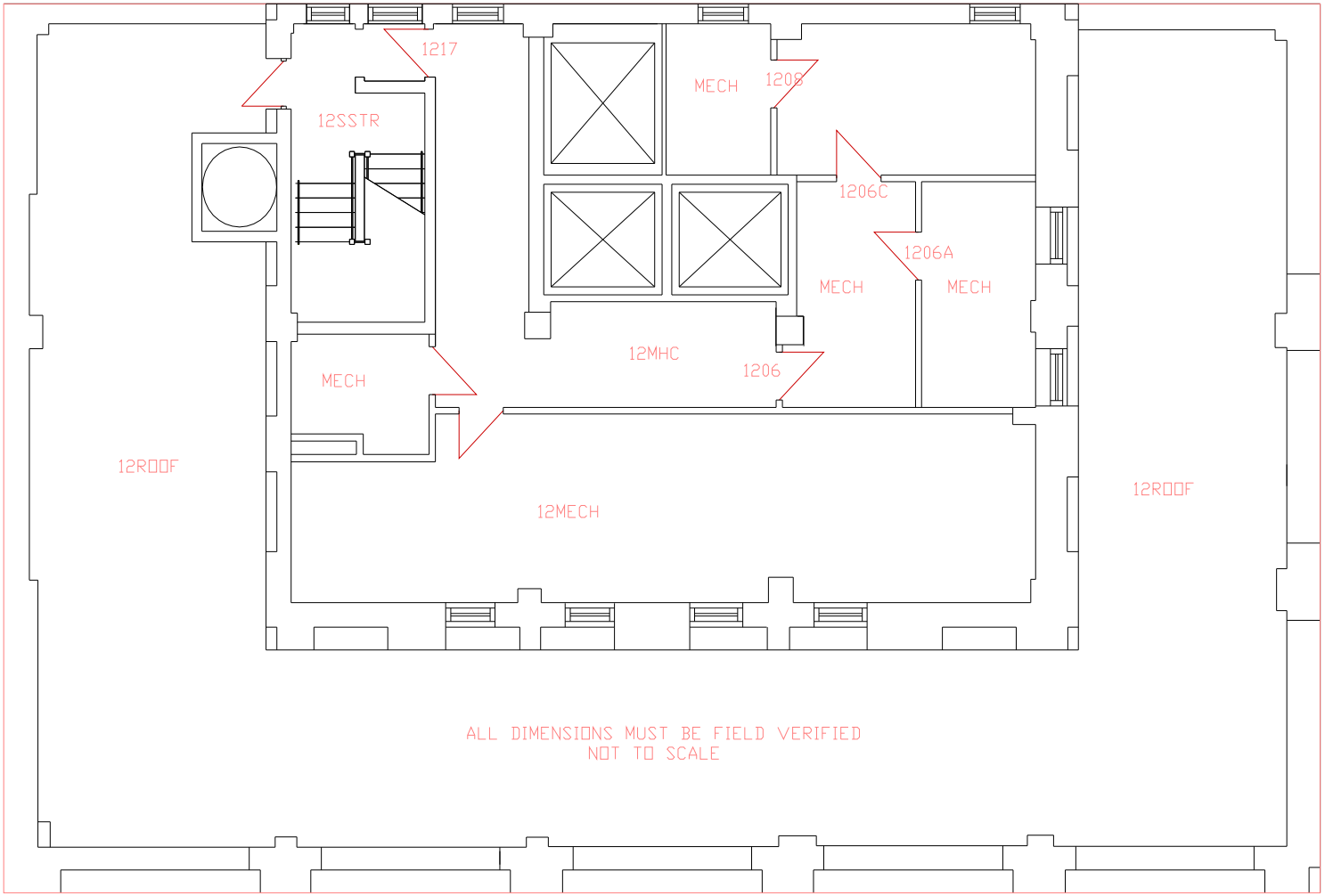

FEDERAL OFFICE BLDG
106 S. 15 OMAHA, NE
PENTHOUSE

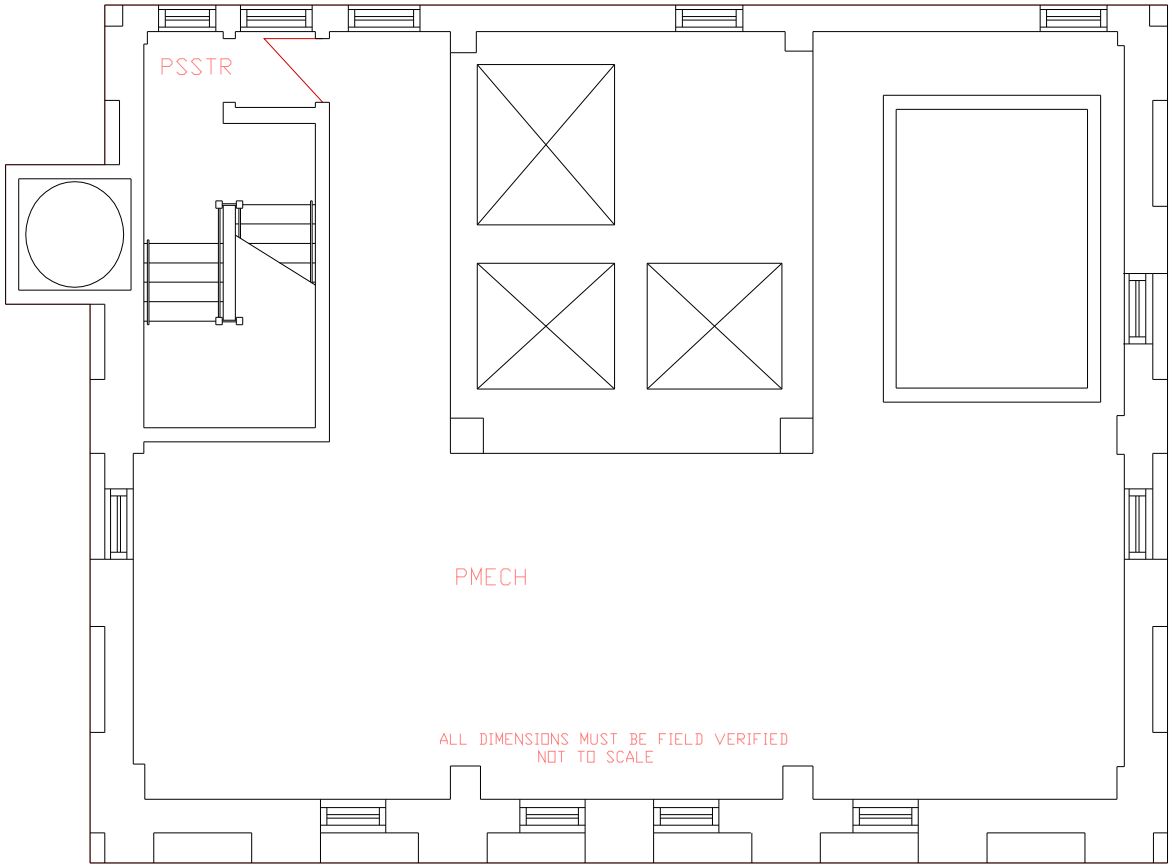
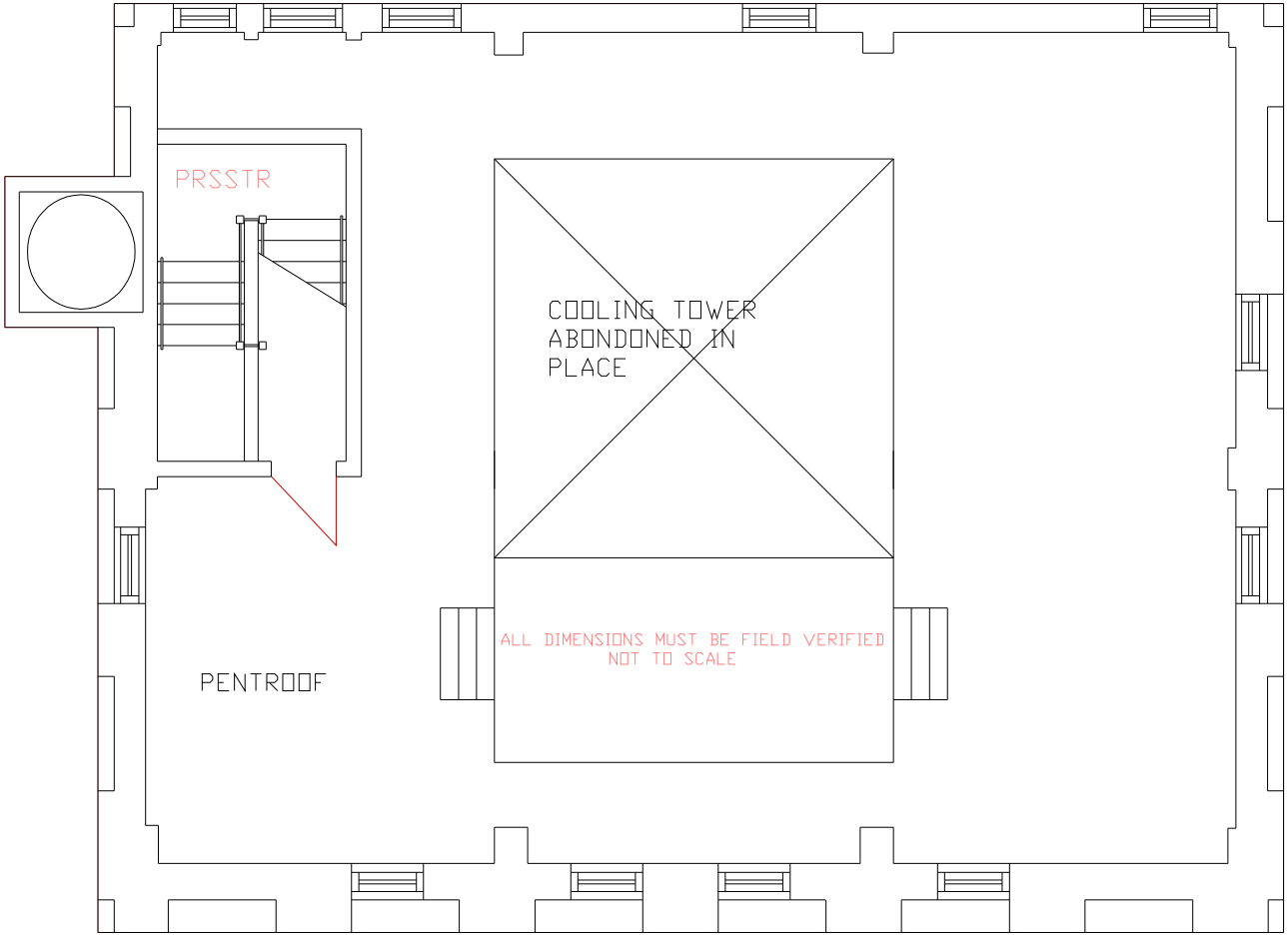
FEDERAL OFFICE BLDG
106 S. 15 OMAHA, NE
PENTHOUSE ROOF