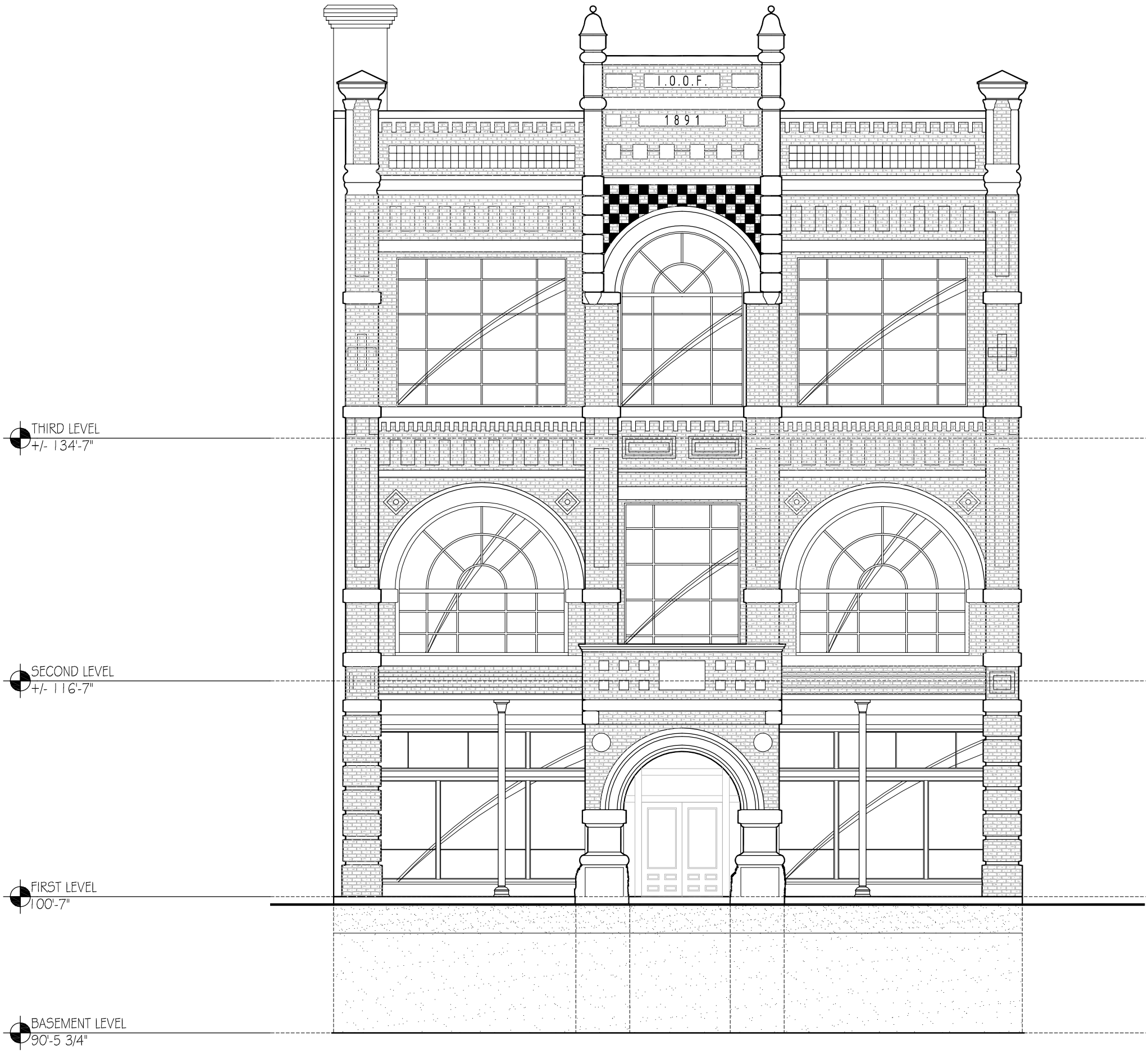
I.O.O.F.
1891
THIRD LEVEL
+/- 134'-7"
SECOND LEVEL
+/- 116'-7"
FIRST LEVEL
100'-7"
BASEMENT LEVEL
90'-5 3/4"

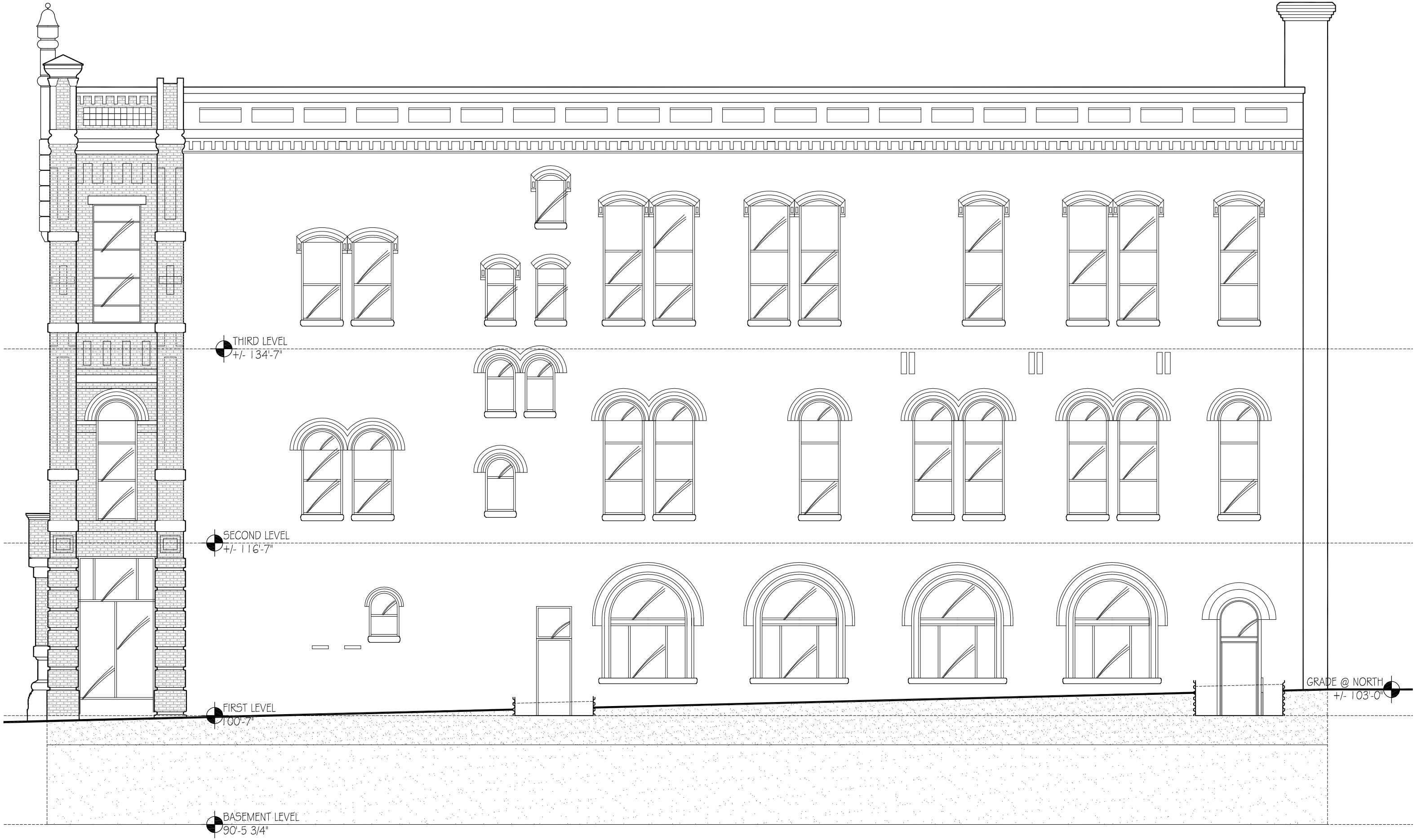
THIRD LEVEL
+/- 134'-7"
SECOND LEVEL
+/- 116'-7"
FIRST LEVEL
100'-7"
BASEMENT LEVEL
90'-5 3/4"
GRADE @ NORTH
+/- 103'-0"

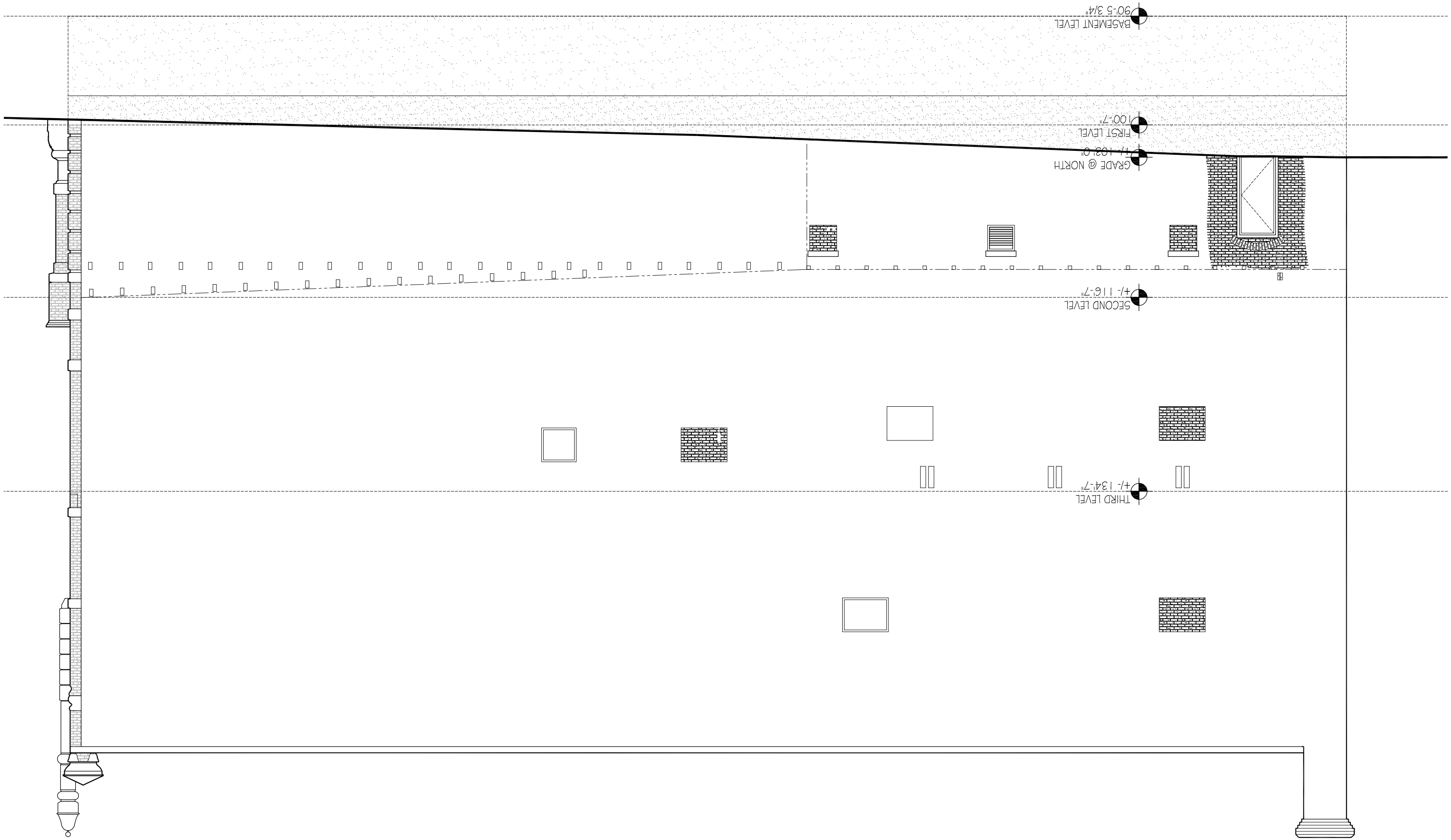
BASEMENT LEVEL
90'-5 3/4"
FIRST LEVEL
100'-7"
GRADE @ NORTH
+/- 102'-0"
SECOND LEVEL
+/- 116'-7"
THIRD LEVEL
+/- 134'-7"

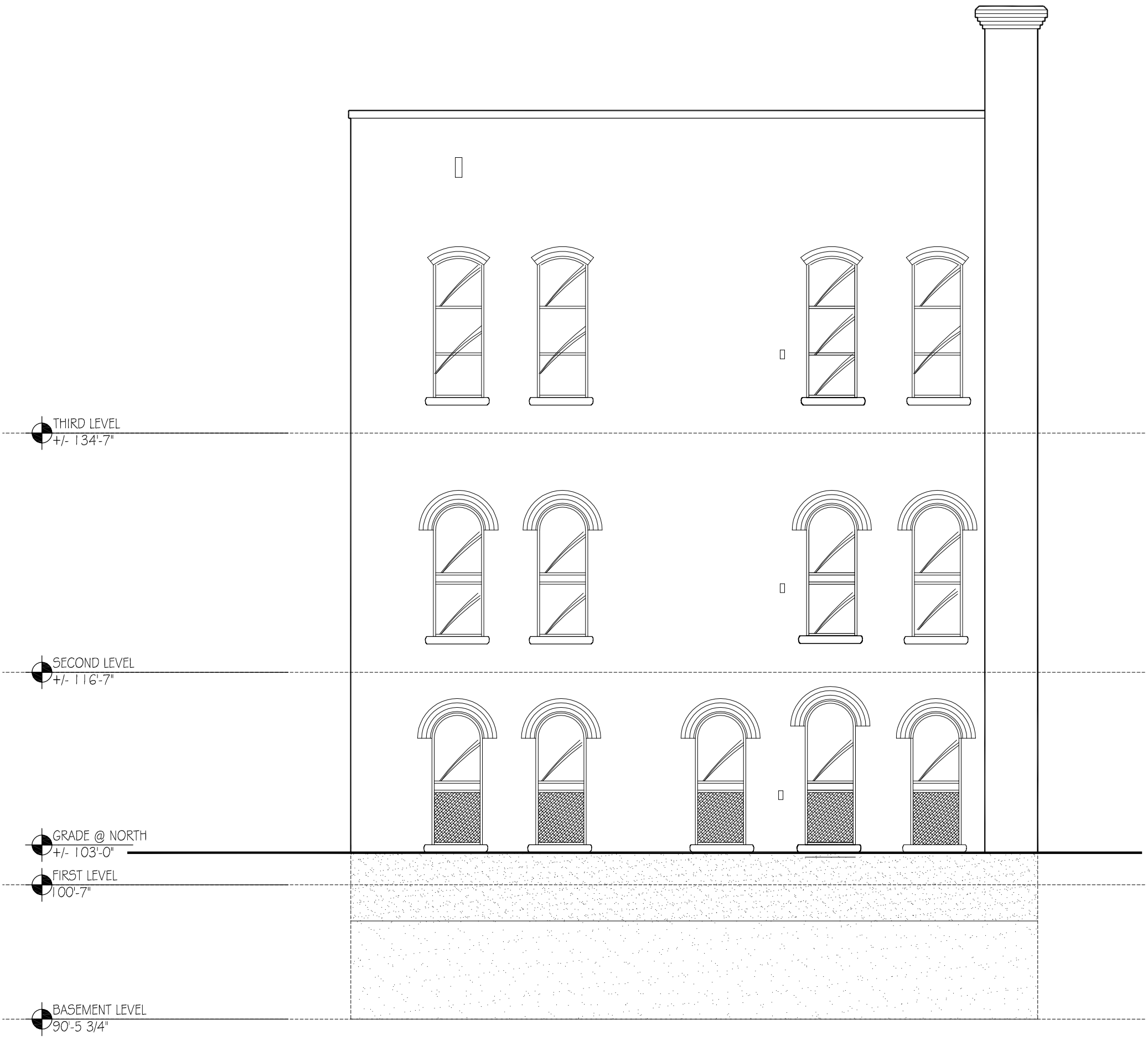
THIRD LEVEL
+/- 134'-7"
SECOND LEVEL
+/- 116'-7"
GRADE @ NORTH
+/- 103'-0"
FIRST LEVEL
100'-7"
BASEMENT LEVEL
90'-5 3/4"